A Sleep Traking App

Team Members:

Team Members	NM ID
Sivaramakrishnan.M (Team Lead)	9BC4E2DD5199C2189A140FA06701CF78
Dharanish.J	9DC8505A1174A2D841D457E8B5391068
Subash.K	01C77968F62009A9D1A4C551F8A78233
SARAN .K	4E44C2823B81CAEAE13424CD74786F37
Ponnarasu.R	2E2D9BF59771F6180AB40F034E3D8917

MODULE 1:

DOWNLOAD ANDROID STUDIO:

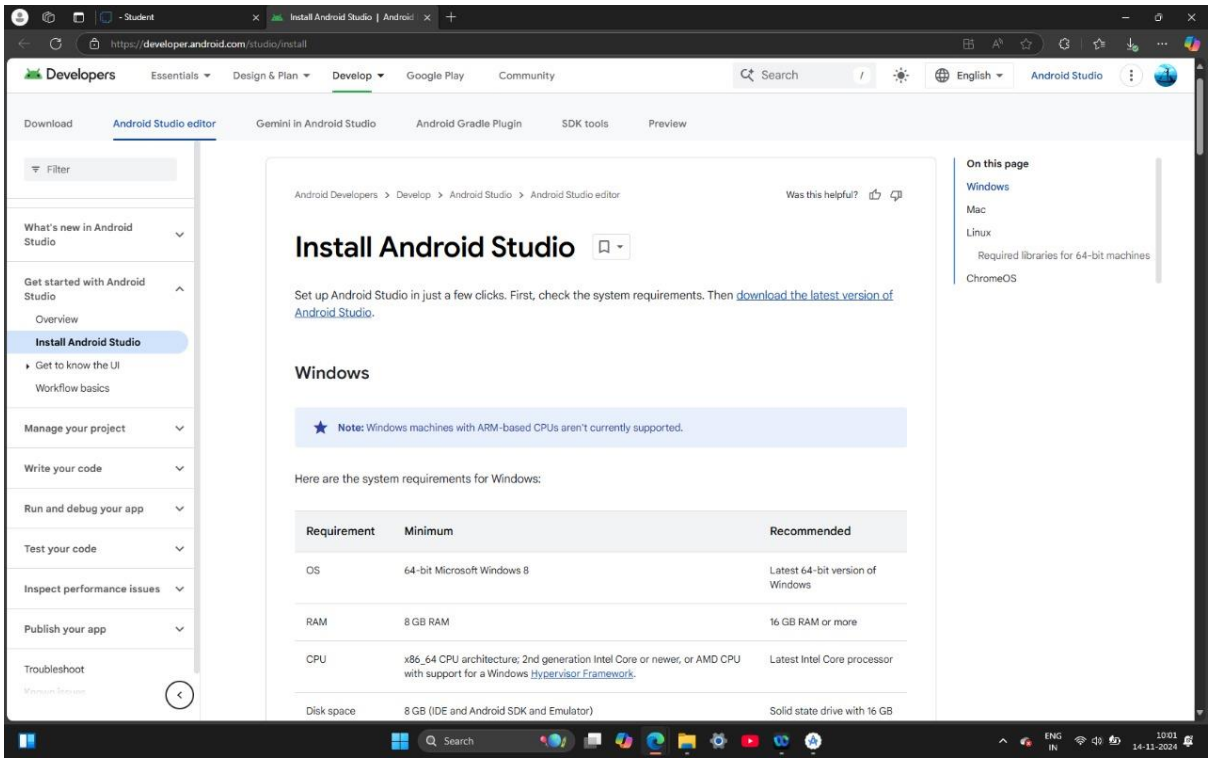

INSTALLING ANDROID STUDIO :

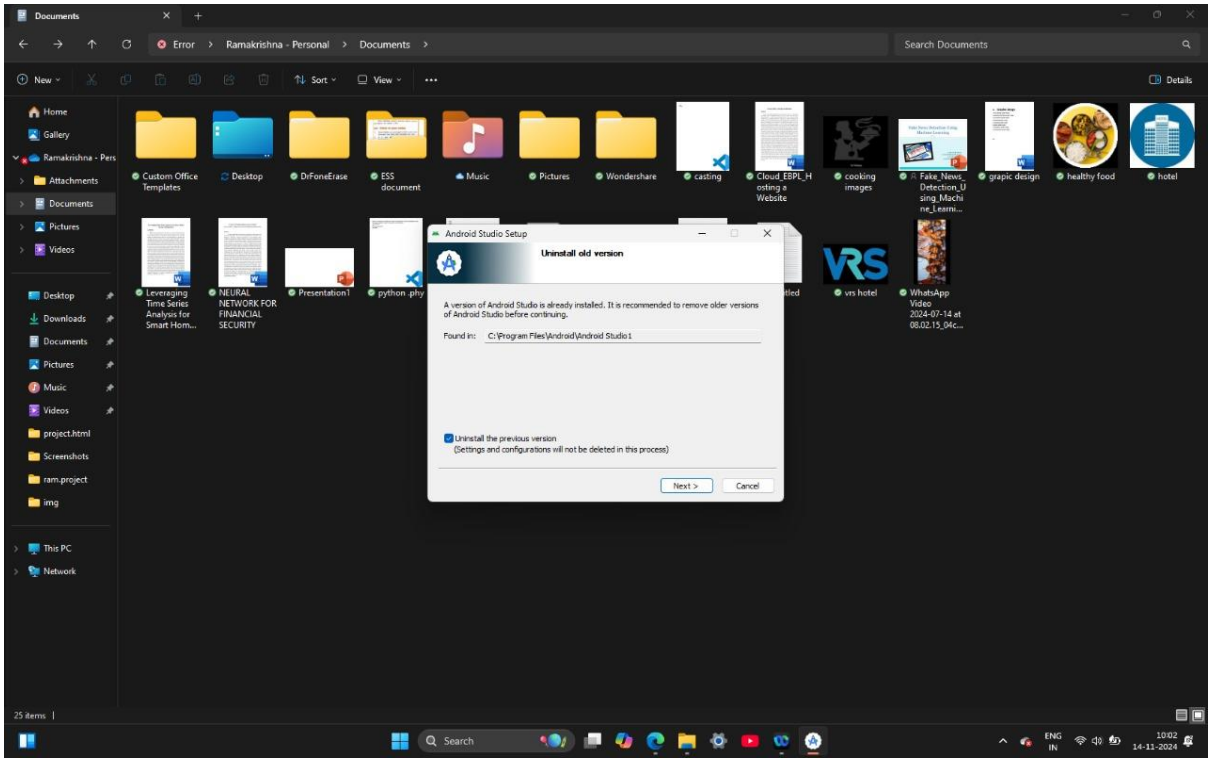

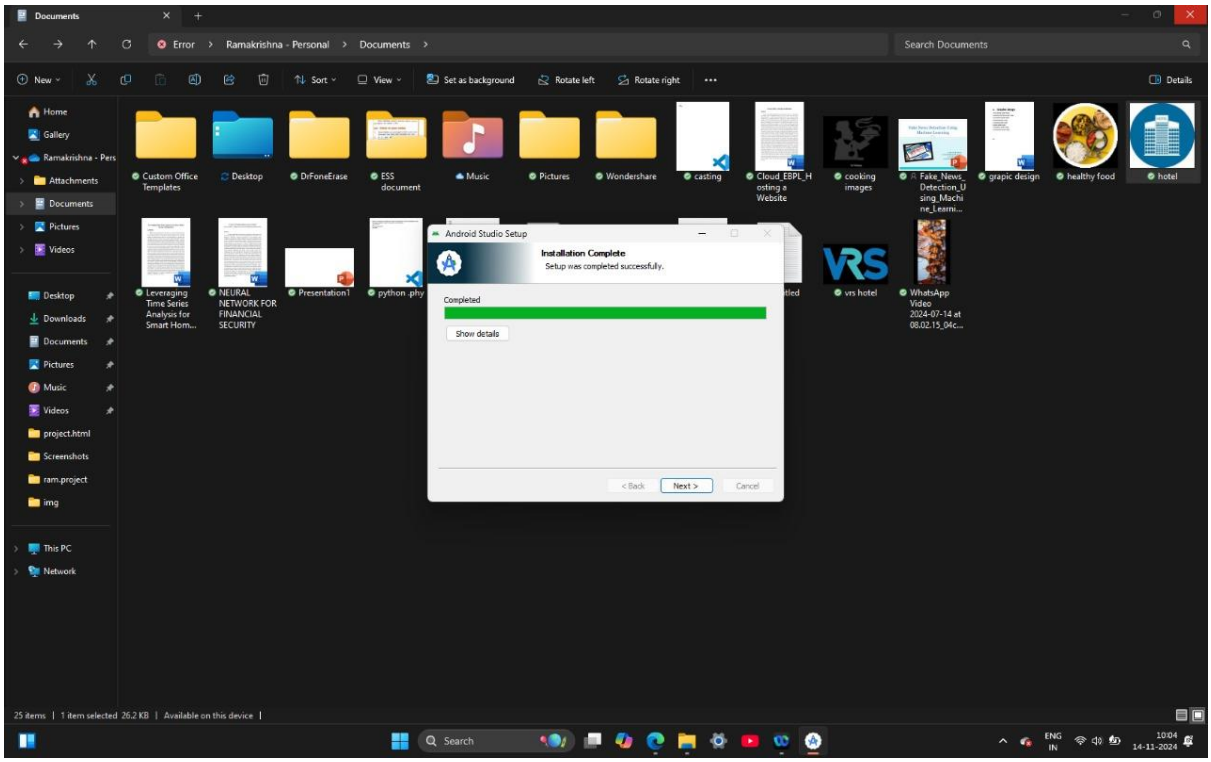

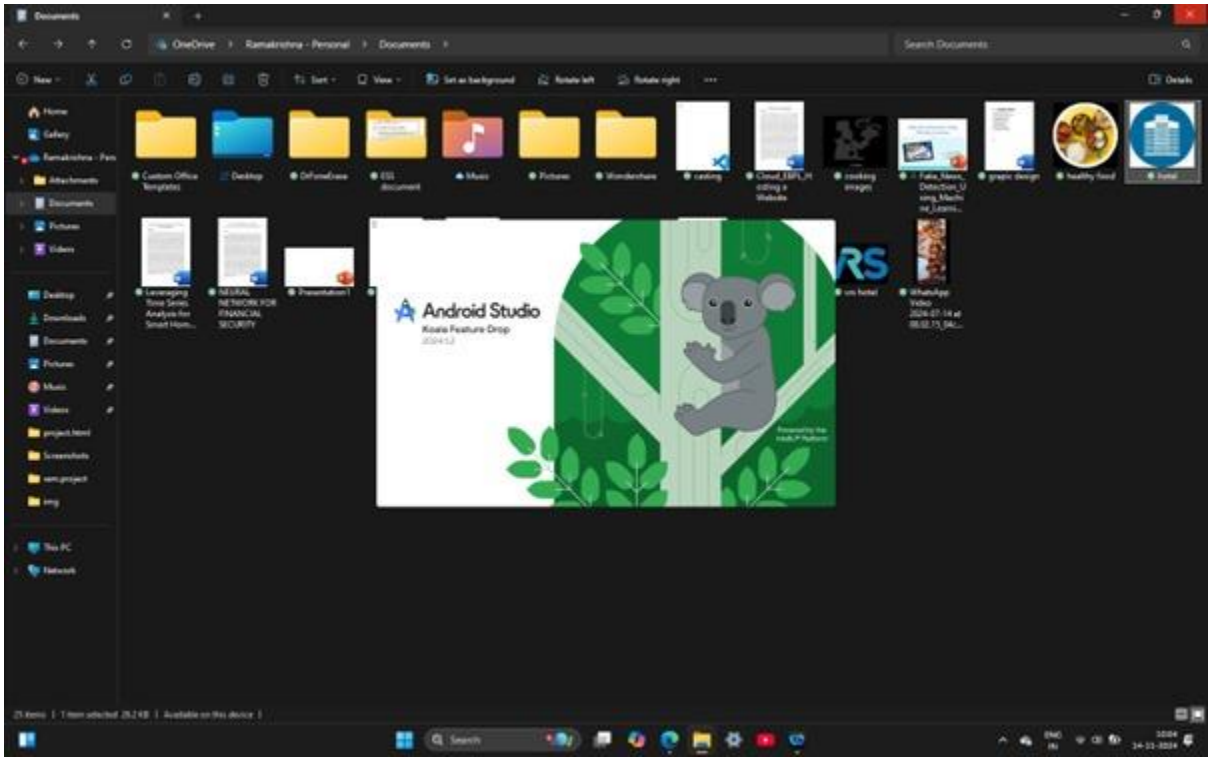

CREATE NEW PROJECT :

Step :1

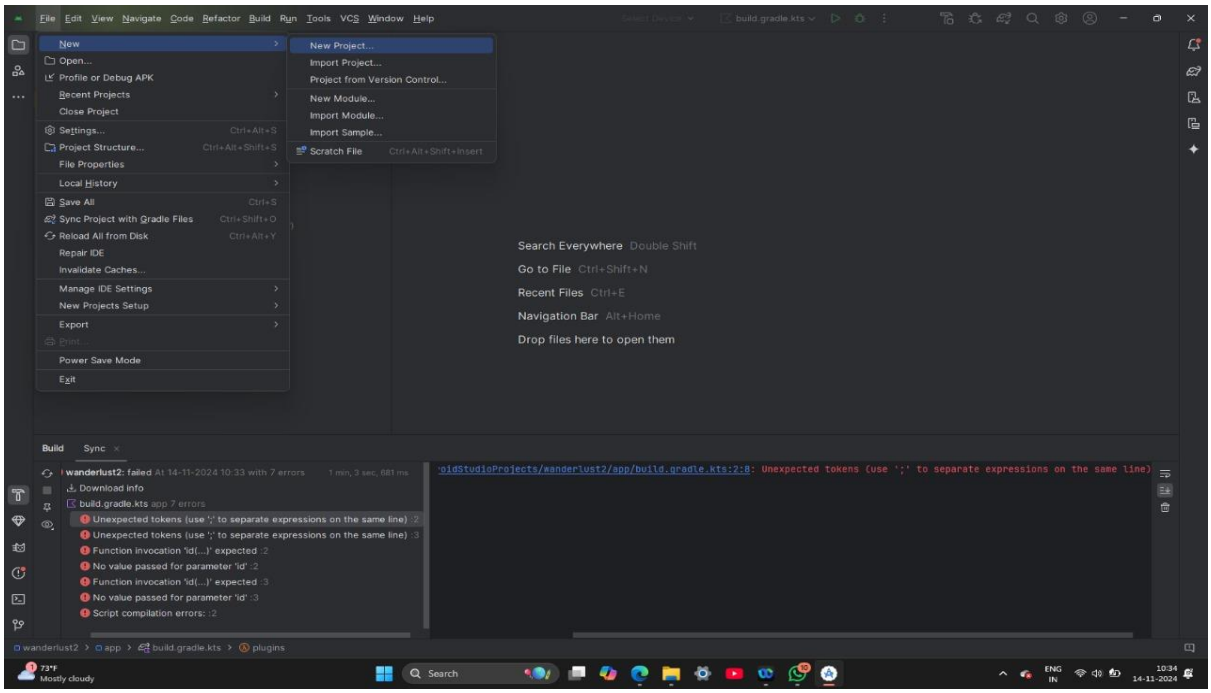

Step :2

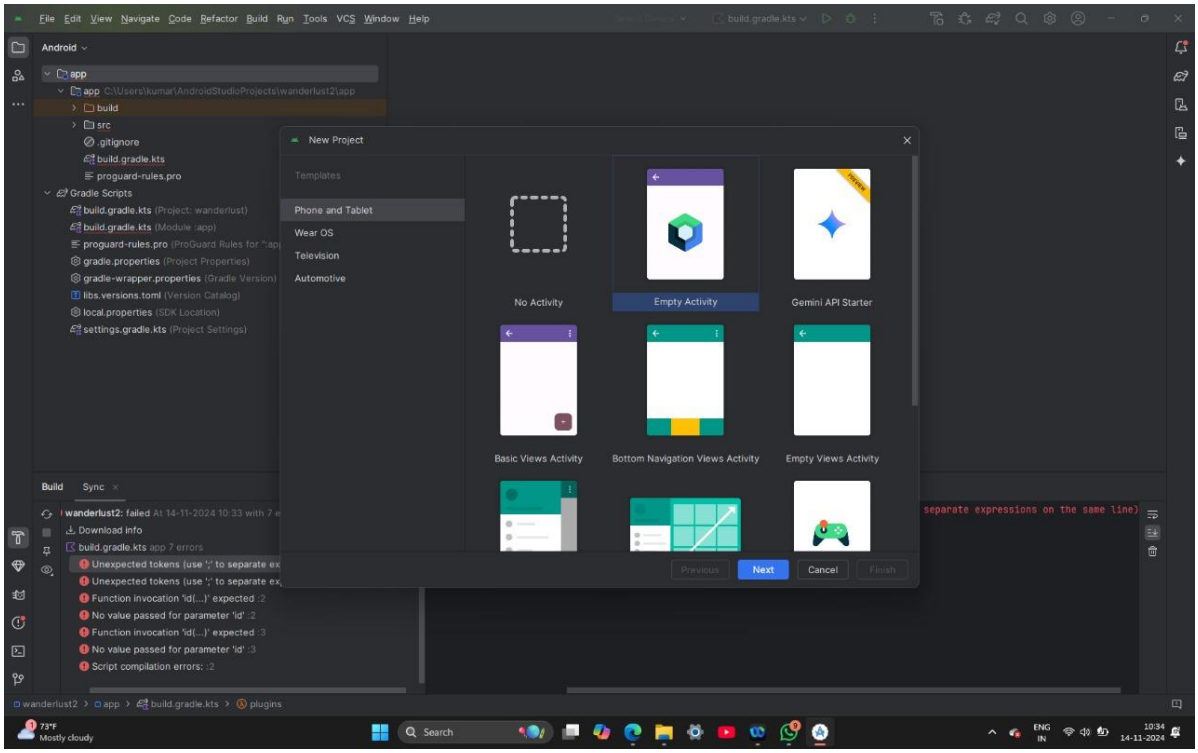
File Edit View Navigate Code Refactor Build Run Tools VCS Window Help
Android
app
build
src
.gitignore
build.gradle.kts
proguard-rules.pro
Gradle Scripts
gradle.properties (Project Properties)
gradle-wrapper.properties (Gradle Version)
libs.versions.toml (Version Catalog)
local.properties (SDK Location)
settings.gradle.kts (Project Settings)
New Project
Templates
Phone and Tablet
Wear OS
Television
Automotive
No Activity
Empty Activity
Gemini API Starter
Basic Views Activity
Bottom Navigation Views Activity
Empty Views Activity
Previous
Next
Cancel
Finish
Build
Sync

Step :3

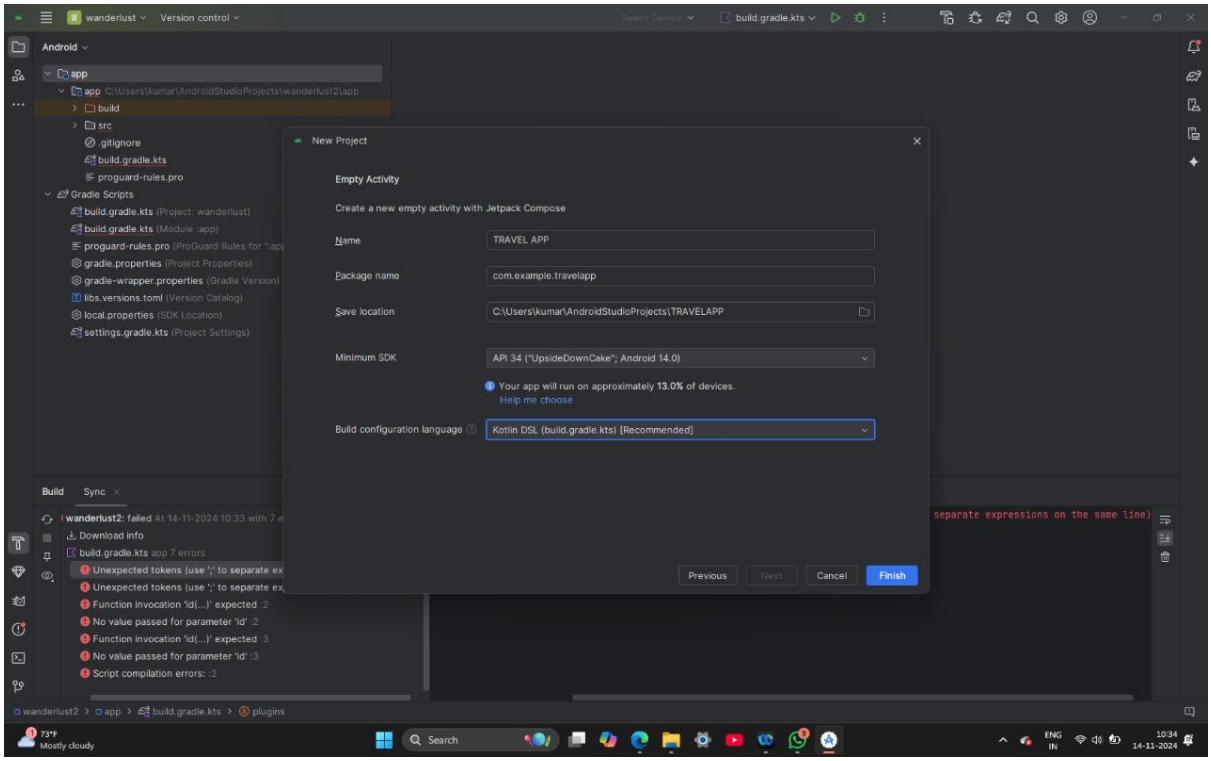
wanderlust
Version control
Android
app
build
src
.gitignore
build.gradle.kts
proguard-rules.pro
Gradle Scripts
gradle.properties (Project Properties)
gradle-wrapper.properties (Gradle Version)
libs.versions.toml (Version Catalog)
local.properties (SDK Location)
settings.gradle.kts (Project Settings)
New Project
Empty Activity
Create a new empty activity with Jetpack Compose
Name
TRAVEL APP
Package name
com.example.travelapp
Save location
C:\Users\kumar\AndroidStudioProjects\TRAVELAPP
Minimum SDK
API 34 ("UpsideDownCake"; Android 14.0)
Your app will run on approximately 13.0% of devices.
Help me choose
Build configuration language
Kotlin DSL (build.gradle.kts) [Recommended]
Previous
Next
Cancel
Finish
Build
Sync

Step :4

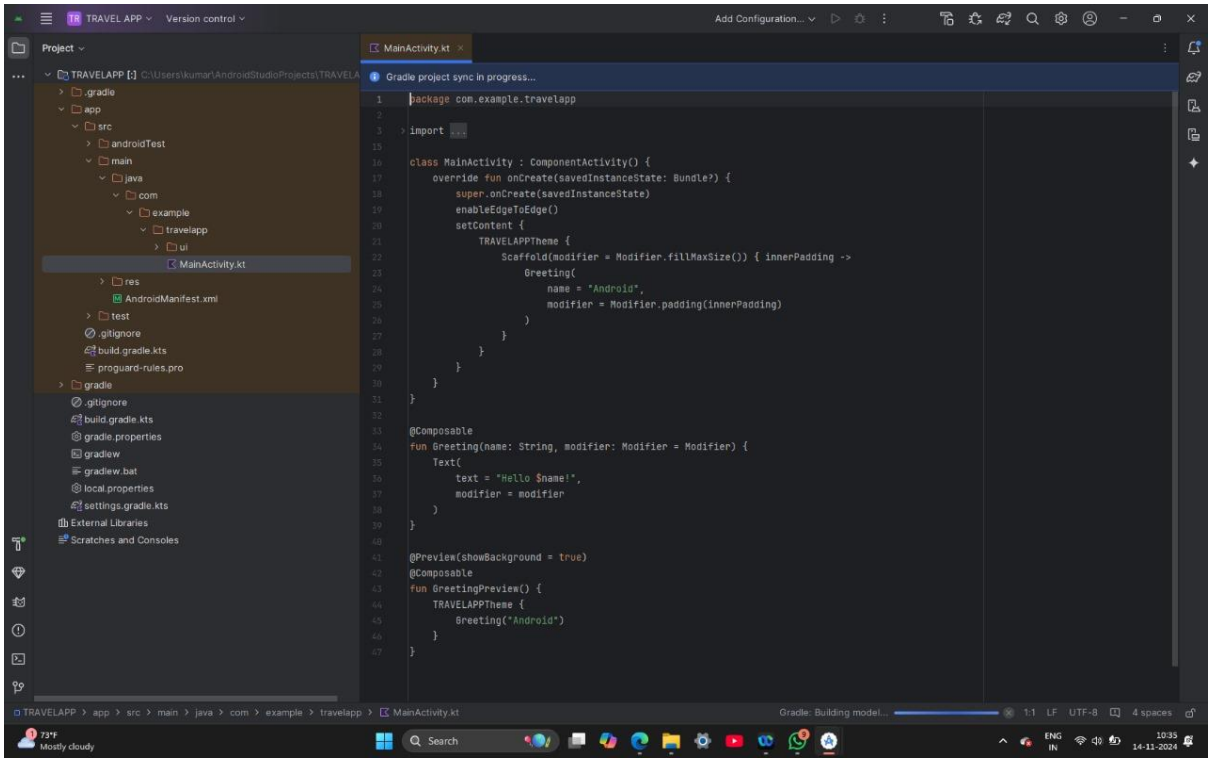
TRAVEL APP
Version control
Add Configuration...
Project
MainActivity.kt
Gradle project sync in progress...
TRAVELAPP [:] C:\Users\kumar\AndroidStudioProjects\TRAVELA
.gradle
app
src
androidTest
main
java
com
example
travelapp
ui
MainActivity.kt
res
AndroidManifest.xml
test
.gitignore
build.gradle.kts
proguard-rules.pro
gradle
.gitignore
build.gradle.kts
gradle.properties
gradlew
gradlew.bat
local.properties
settings.gradle.kts
External Libraries
Scratches and Consoles
package com.example.travelapp
import ...
class MainActivity : ComponentActivity() {
override fun onCreate(savedInstanceState: Bundle?) {
super.onCreate(savedInstanceState)
enableEdgeToEdge()
setContent {
TRAVELAPPTheme {
Scaffold(modifier = Modifier.fillMaxSize()) { innerPadding ->
Greeting(
name = "Android",
modifier = Modifier.padding(innerPadding)
)
}
}
}
}
}
@Composable
fun Greeting(name: String, modifier: Modifier = Modifier) {
Text(
text = "Hello $name!",
modifier = modifier
)
}
@Preview(showBackground = true)
@Composable
fun GreetingPreview() {
TRAVELAPPTheme {
Greeting("Android")
}
}
TRAVELAPP > app > src > main > java > com > example > travelapp > MainActivity.kt
Gradle: Building model...
1:1
LF
UTF-8
4 spaces
73°F
Mostly cloudy
Search
ENG
IN
10:35
14-11-2024